

T-19-N, R-11-E
SECTION 11

BEARING COMPARISON
 N83°19'25"E ALONG THIS SURVEY =
 N83°21'15"E FAP NO. F.U.-85(16)

REVISIONS		
REV. NO.	DESCRIPTION	DATE

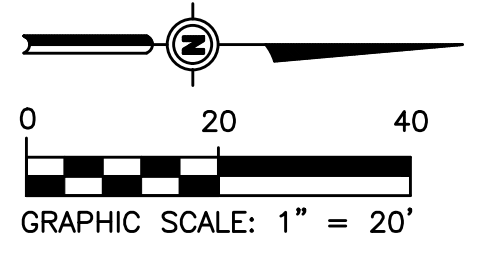
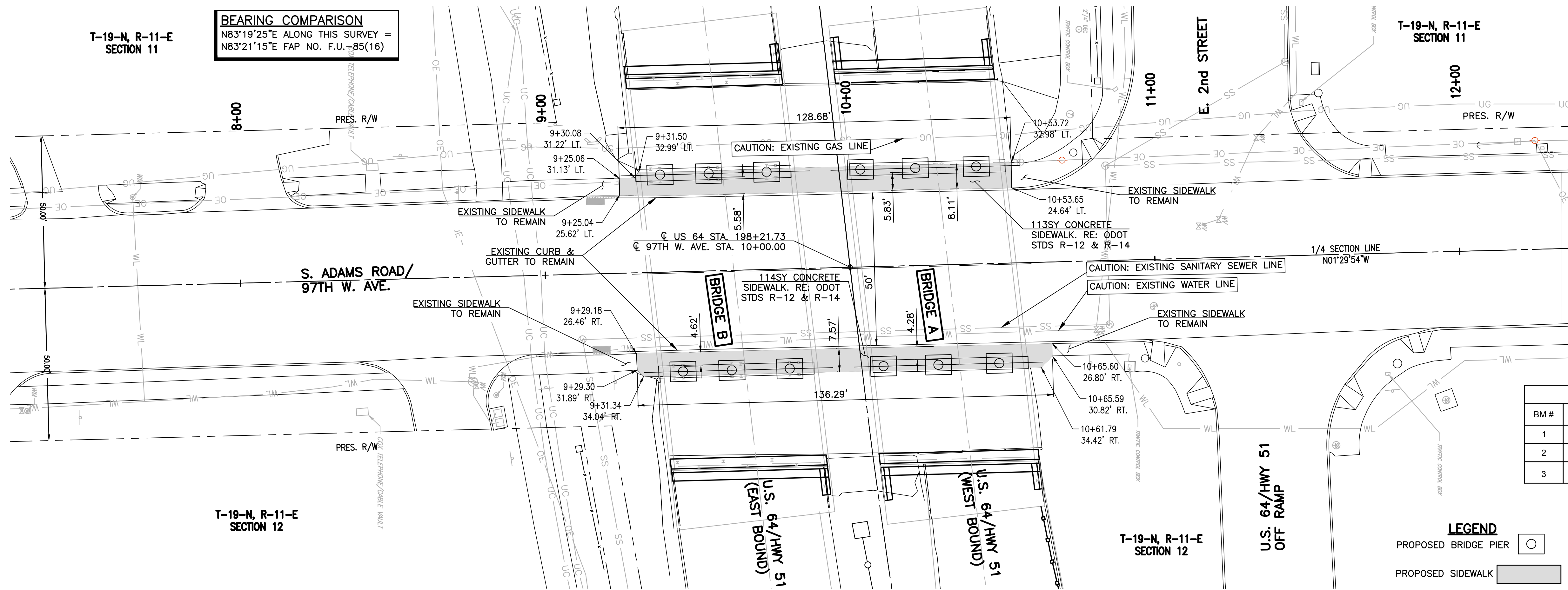

BENCHMARK TABLE				
BM #	Description	Elevation	Northing	Easting
1	SET 1/2" IRON PIN	672.698	420462.3270	2530776.2763
2	SET 1/2" IRON PIN	677.915	419762.3588	2528945.3894
3	SET 1/2" IRON PIN	673.783	419563.1008	2527484.0381

LEGEND
 PROPOSED BRIDGE PIER
 PROPOSED SIDEWALK

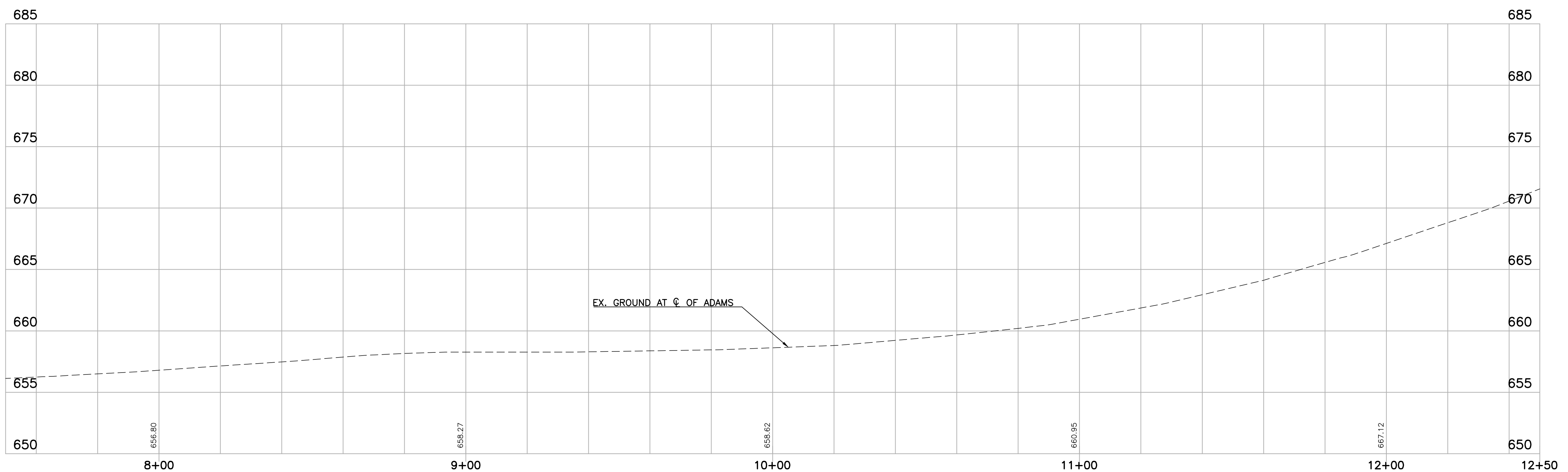

DESIGN	DLA	11/16	TULSA COUNTY OKLAHOMA DEPARTMENT OF TRANSPORTATION PLAN & PROFILE ADAMS ROAD SIDEWALK STATE JOB NO. 28884(04) SHEET NO. 11
DRAWN	SDK	11/16	
CHECKED	HRA	11/16	
APPROVED			
WALTER P MOORE			

V:\M12\2012\10005-07 0001 EC-1414 US-64 Task 3\Civil\2012\11-14-12-10005-07-PWP - ADAMS.dwg Job 12, 2017 = 8/17/2016 10:04:00 AM